

國立臺中教育大學音樂學系期末鋼琴技巧考試範例音型

○大一上〈主修〉

Piano

注意事項：

1. 音階及琶音：反向進行兩組八度，上下行兩次。
2. 需彈奏終止式。

國立臺中教育大學音樂學系期末鋼琴技巧考試範例音型

○ 大一上〈副修〉

注意事項：

1. 音階及琶音：上下行一次。
2. 需彈奏終止式。

國立臺中教育大學音樂學系期末鋼琴技巧考試範例音型

○大一下〈主修〉

注意事項：

1. 音階及琶音：四組八度，上下行一次。
2. 需彈奏終止式。

國立臺中教育大學音樂學系期末鋼琴技巧考試範例音型

○大一下〈副修〉

注意事項：

1. 音階及琶音：上下行一次。
2. 需彈奏終止式。

國立臺中教育大學音樂學系期末鋼琴技巧考試範例音型

○大二上〈主修〉

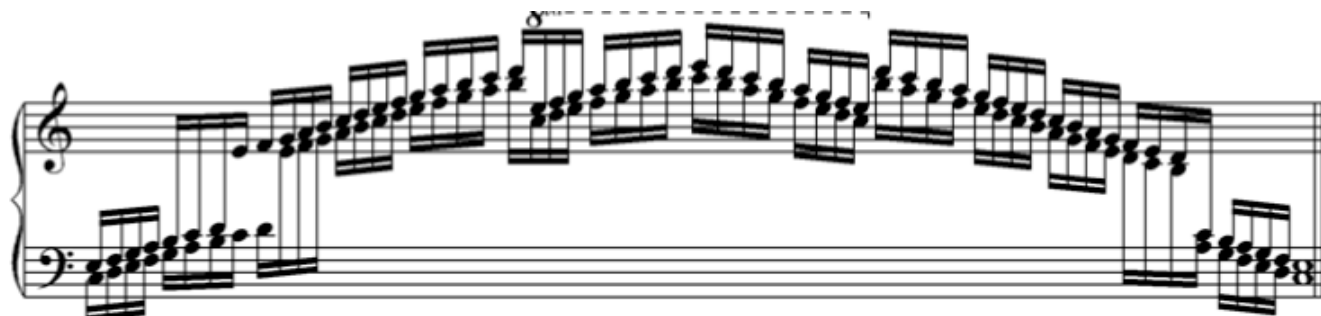

注意事項：

1. 三組音階：四組八度，上下行一次
2. 反向琶音：兩組八度，上下行兩次
3. 需彈奏終止式

國立臺中教育大學音樂學系期末鋼琴技巧考試範例音型

○大二上〈副修〉

注意事項：

1. 音階及琶音：上下行一次。
2. 需彈奏終止式。

國立臺中教育大學音樂學系期末鋼琴技巧考試範例音型

○大二下〈主修〉

注意事項：

1. 六度音階：四組八度，上下行一次
2. 反向琶音：兩組八度，上下行兩次
3. 需彈奏終止式

國立臺中教育大學音樂學系期末鋼琴技巧考試範例音型

○大二下〈副修〉

注意事項：

1. 音階及琶音：上下行一次。
2. 需彈奏終止式。